

PLAN SHOWING THE PROPOSED RESIDENTIAL BUILDING IN PLOT NO 38 IN SR NO 373 DR CHARLES NAGAR IN THANDARAI-VILLAGE AVADI TOWNSHIP LIMIT CHENNAI DIST. SCALE 1:100

JOINERY DETAIL

DESCRIPTION	DIMENSION IN MM
D FLUSH DOOR	900 X 2100
D PANELLED DOOR	760 X 2100
W GLAZED WINDOW	1500 X 1200
W " "	900 X 1200
V " VENTILATOR	900 X 600
V " " "	600 X 600

- SPECIFICATION**
- FOUNDATION: PCC 148 20MM JELLY
 - RCC 1:2:4 20MM JELLY
 - FOR: COLUMN 09" X 09" PLINTH BEAM 09" X 09" UNTEL BEAM 09" X 09" SLAB 140MM TK
 - BRICK WORK: 1.5 CM MIX
 - FLOORING: BRICK JELLY 09" TK FINISHED WITH CM 1:3
 - STAIRCASE: TREAD 250 MM RISE 180MM
 - BALL WOOD WORKS IN SEASONED COUNTRY WOOD

- LEGEND**
- PRO BUILDG : RED
 - BOUNDARY : GREEN
 - STREET : GREEN
- AREA DETAIL**
- BUILDG AREA : 934.43 sft (86.8 m²)
 - PLOT AREA : 2000 sft (185.8 m²)
 - F.A.R. : 46%

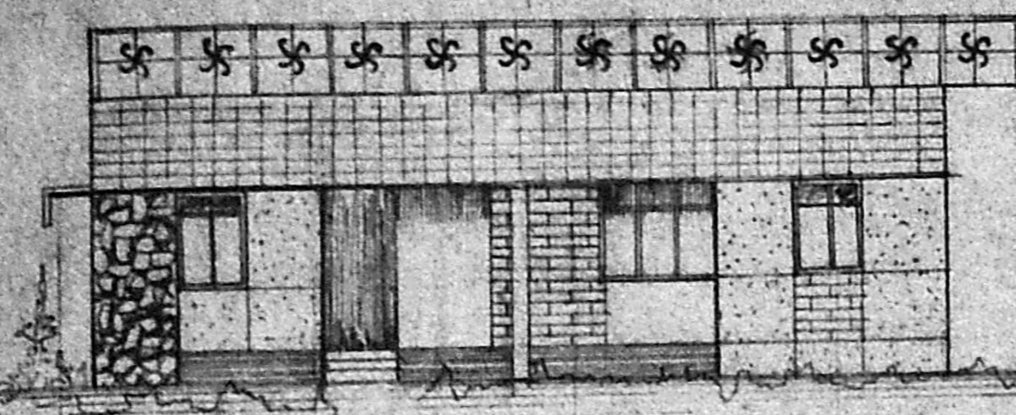

ELEVATION

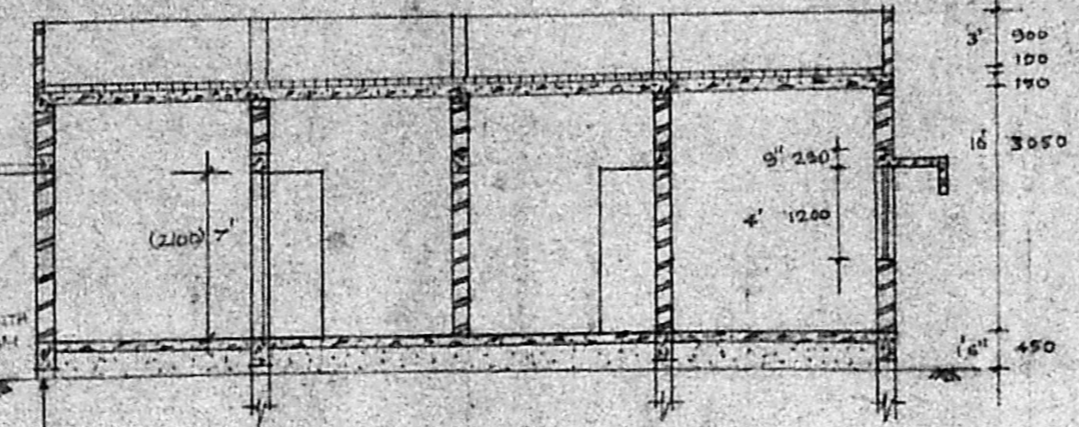

CROSS SECTION A-B

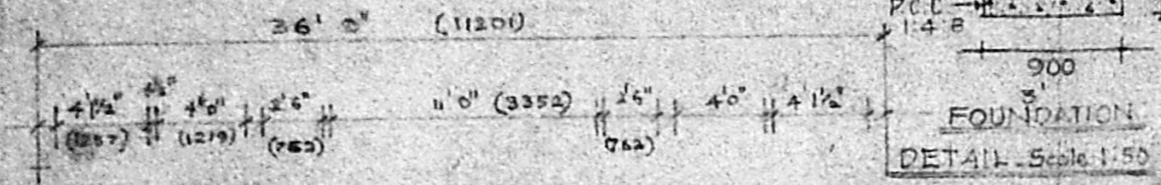

FOUNDATION DETAIL Scale 1:50

Planning Permit No. A/343/92 dt: 3/92

APPROVED

SUBJECT TO THE CONDITIONS IN THIS OFFICE LETTER

No. A2/22530/91 dt: 12/92

FOR MEMBER SECRETARY
MADRAS METROPOLITAN
DEVELOPMENT AUTHORITY
MADRAS - 600 008

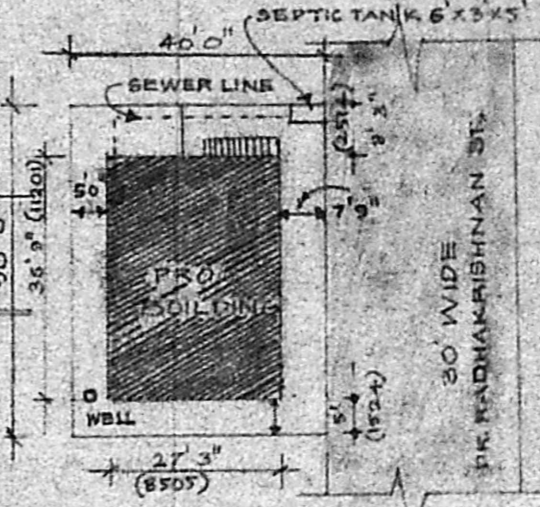

SCALE: 1:90

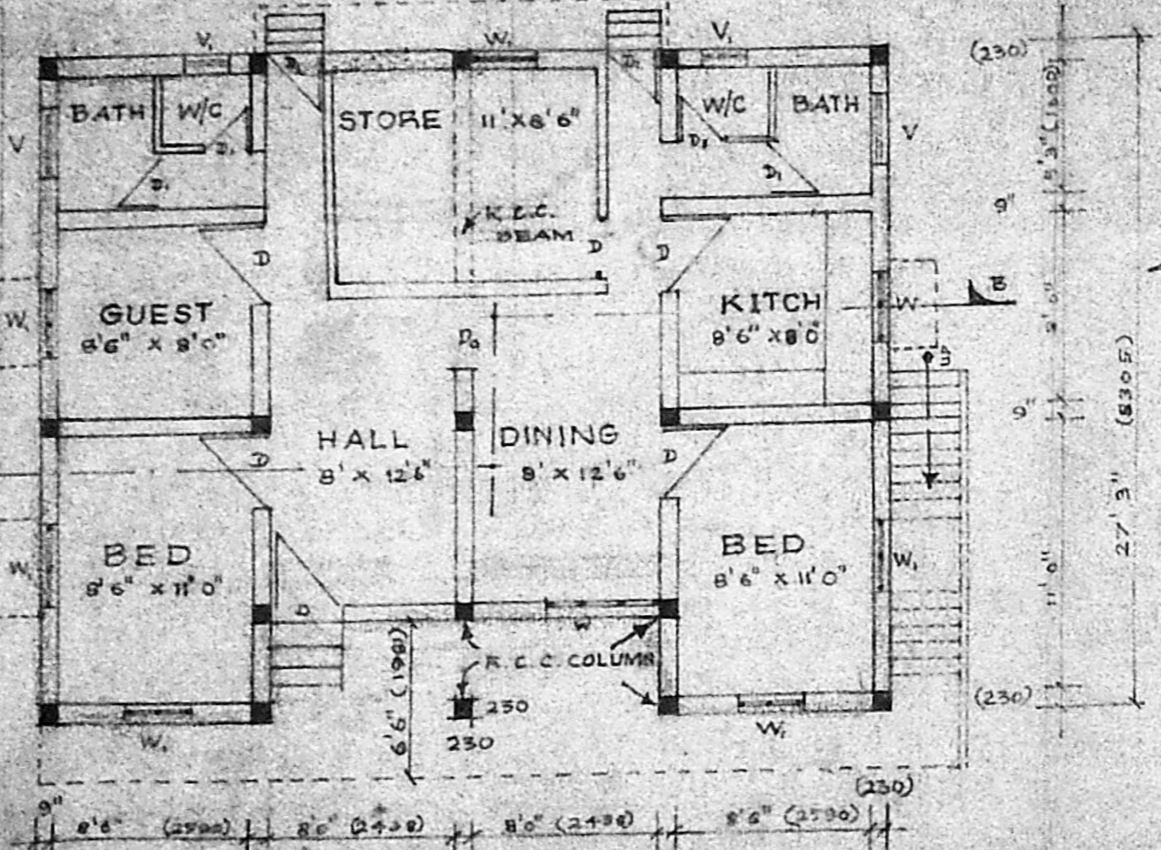

PLAN

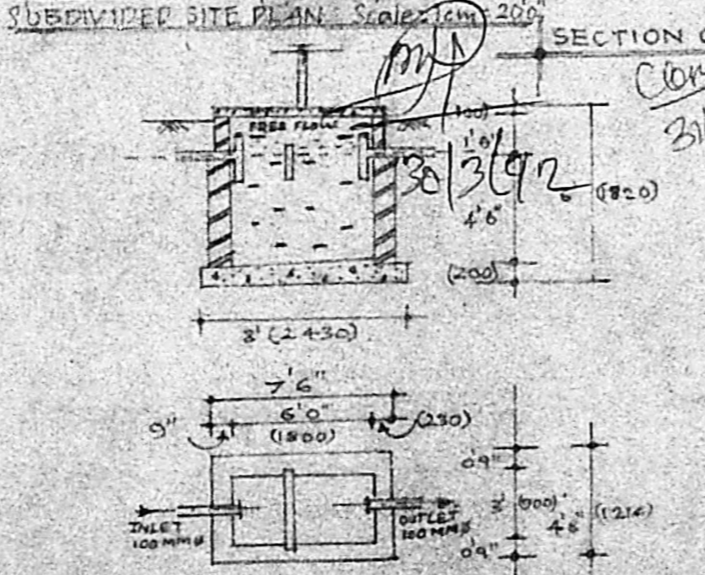

PLAN & SECTION OF SEPTIC TANK

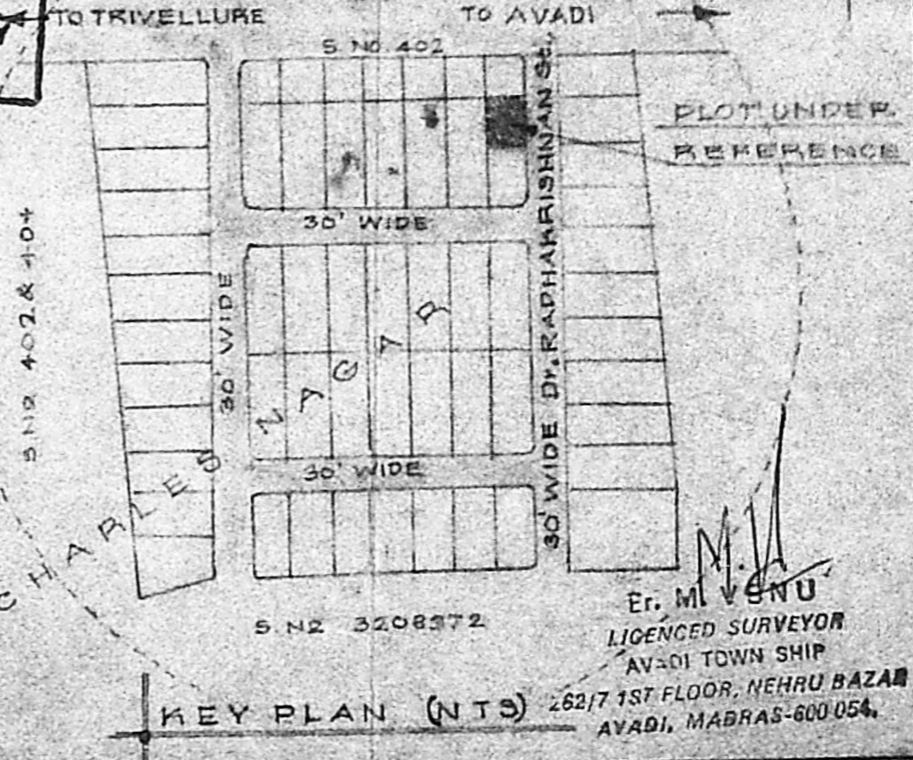

KEY PLAN (NTS)

Er. M. V. SNU
LICENCED SURVEYOR
AVADI TOWNSHIP
262/7 1ST FLOOR, NEHRU BAZAR
AVADI, MADRAS-600 054.

M.M.A. A/1/92 No. 1
C.N. A2/22530/91
S.No. 402
PART I 18/91
PART I
A.P. 20/11 D.D.